



BENTLEY
HOUSE

STARLING 8
1535 S.F.

(2-BEDROOM & DEN/
2-BATH)

UNITS
205,
305

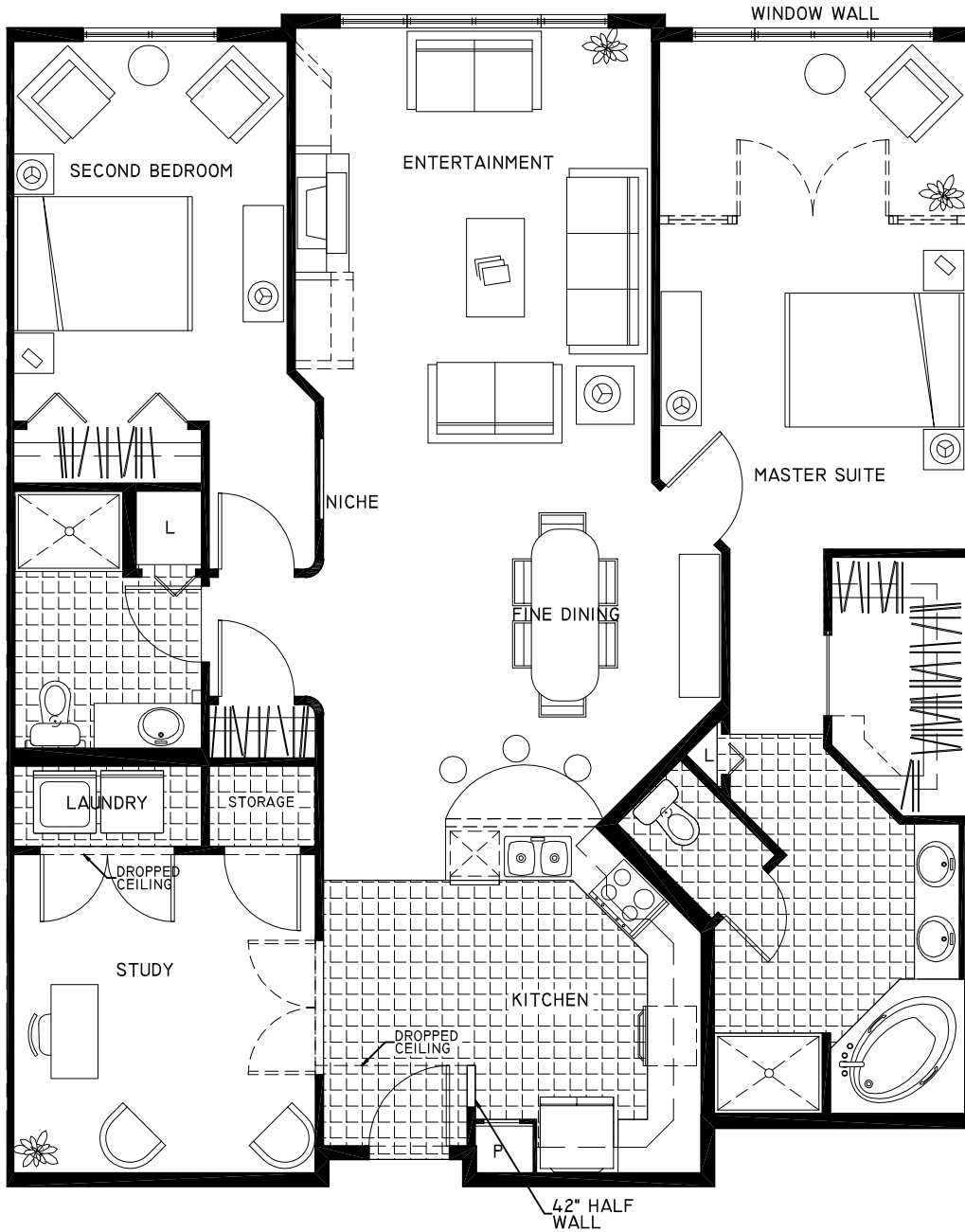

| ROOM SIZES | |
|----------------|------------------|
| ENTERTAINMENT | 13'-2" x 15'-11" |
| MASTER SUITE | 11'-4" x 18'-10" |
| SECOND BEDROOM | 10'-1" x 14'-0" |
| KITCHEN | 9'-5" x 12'-9" |
| FINE DINING | 14'-2" x 9'-10" |
| STUDY | 11'-2" x 11'-9" |
| LAUNDRY | 2'-11" x 6'-11" |
| STORAGE | 2'-11" x 3'-11" |

| FLOORING LEGEND | |
|-----------------|--------|
| | TILE |
| | CARPET |

| OPTIONS |
|---------------------------|
| ENTERTAINMENT CENTER |
| FRENCH DOORS (STUDY) |
| FRENCH DOORS (MASTER) |
| SHOE RACK (MASTER) |
| JET ROMAN TUB (ENSUITE) |
| TEMPERED GLASS PANELS (M) |

THESE PLANS ARE FOR MARKETING PURPOSES ONLY. THE SELLER RESERVES THE RIGHT TO MODIFY THE INTERIOR AND EXTERIOR DESIGN SPECIFICATIONS, LOCATION, SIZE, DESIGN FEATURES, SERVICES, AMENITIES AND PRICING WITHOUT PRIOR NOTICE. ALL DIMENSIONS AND SQUARE FOOTAGES ARE APPROXIMATE AND MODIFICATIONS MAY VARY BY UNIT.

STATESMAN
what a beautiful way to live!

Statesman, 2700 N.W. Pine Cone Drive, Issaquah, WA, 98027
Telephone: (425) 890-3854 Fax: (425) 391-1703 www.bentleyhousing.com

08-06-08

